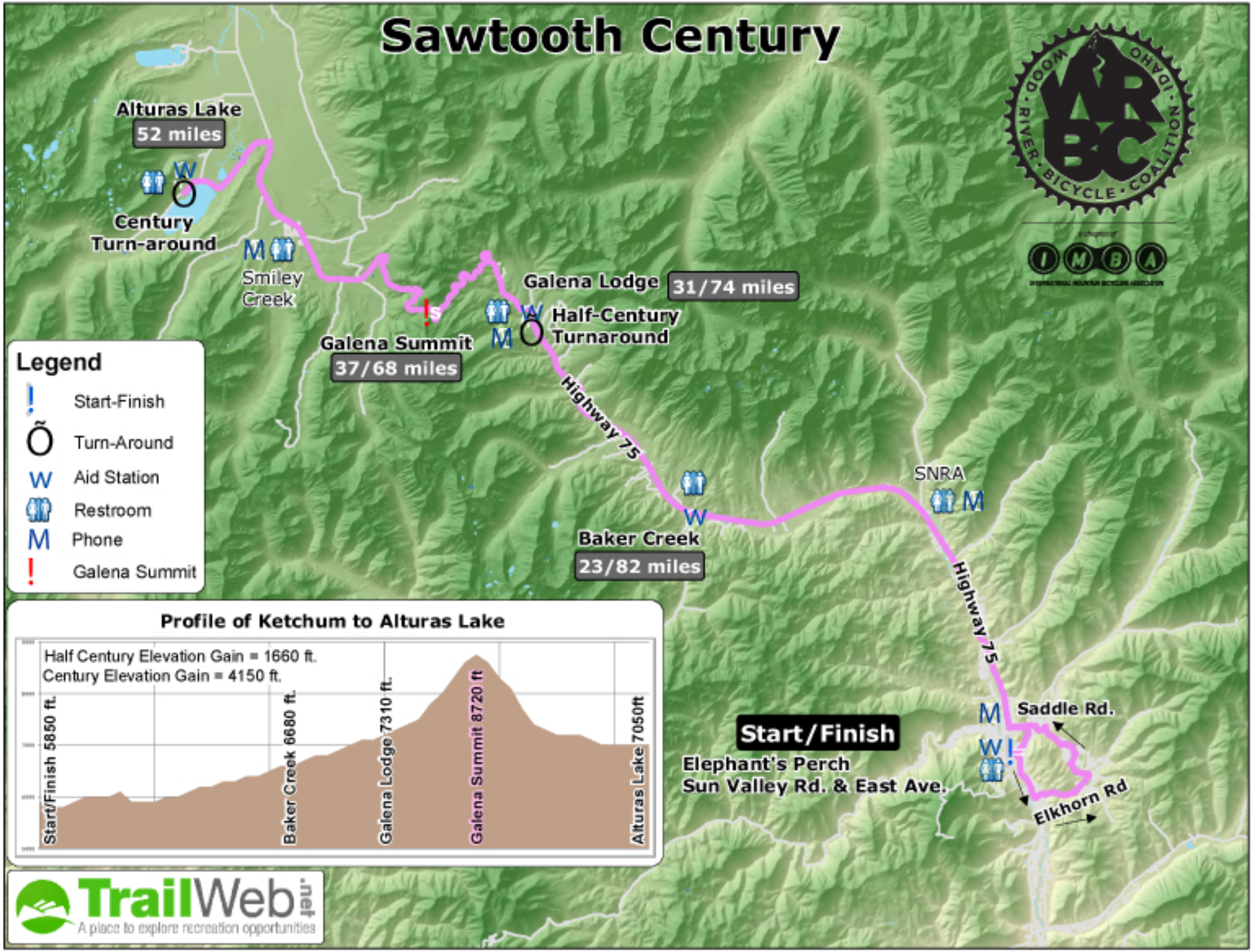Sawtooth Century